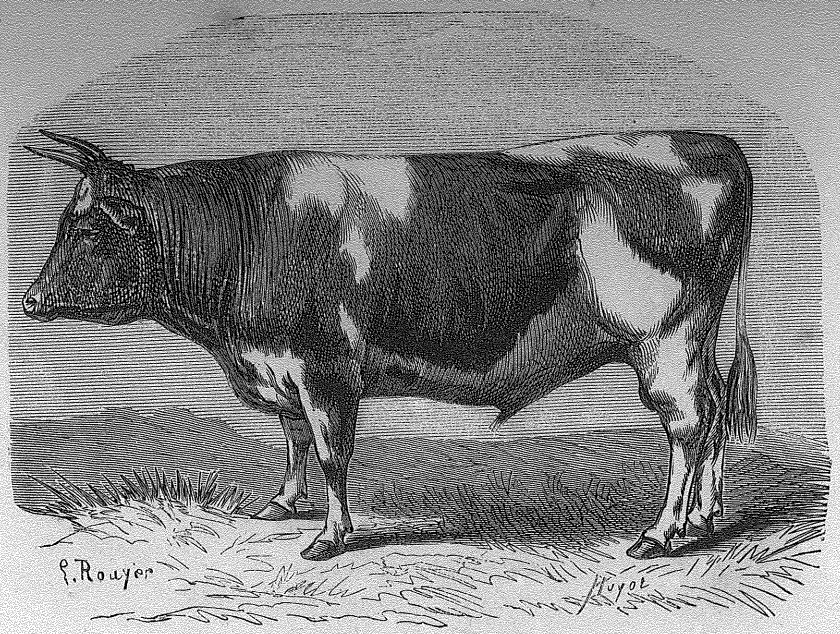

Fig. 21. — Taureau de race bretonne (page 110).

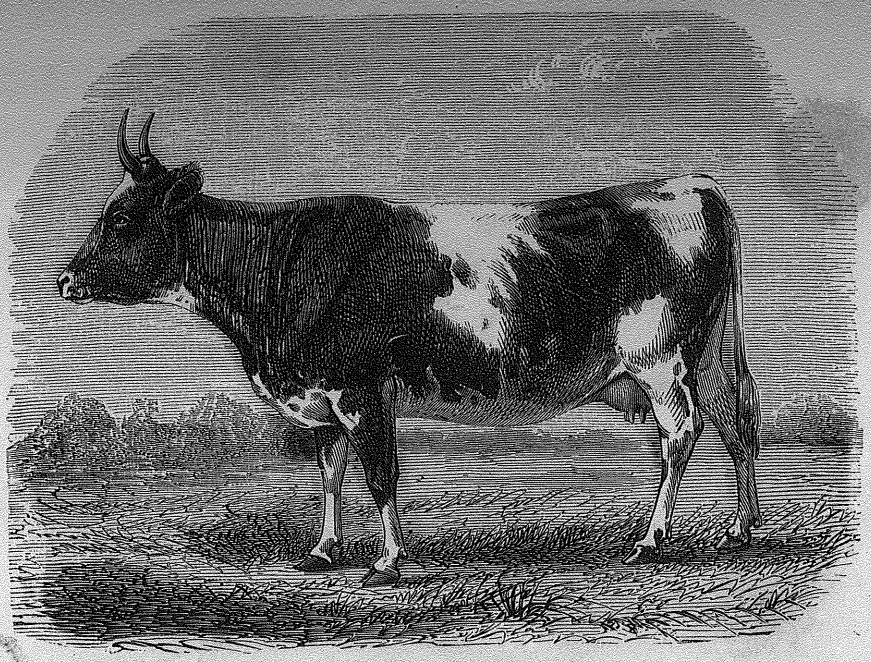

Fig. 22. — Vache bretonne (page 110).

Ecole Nat^le d'Agricu
de RENNES
BIBLIOTHEQU
N° Série N°
N° du Catalogue

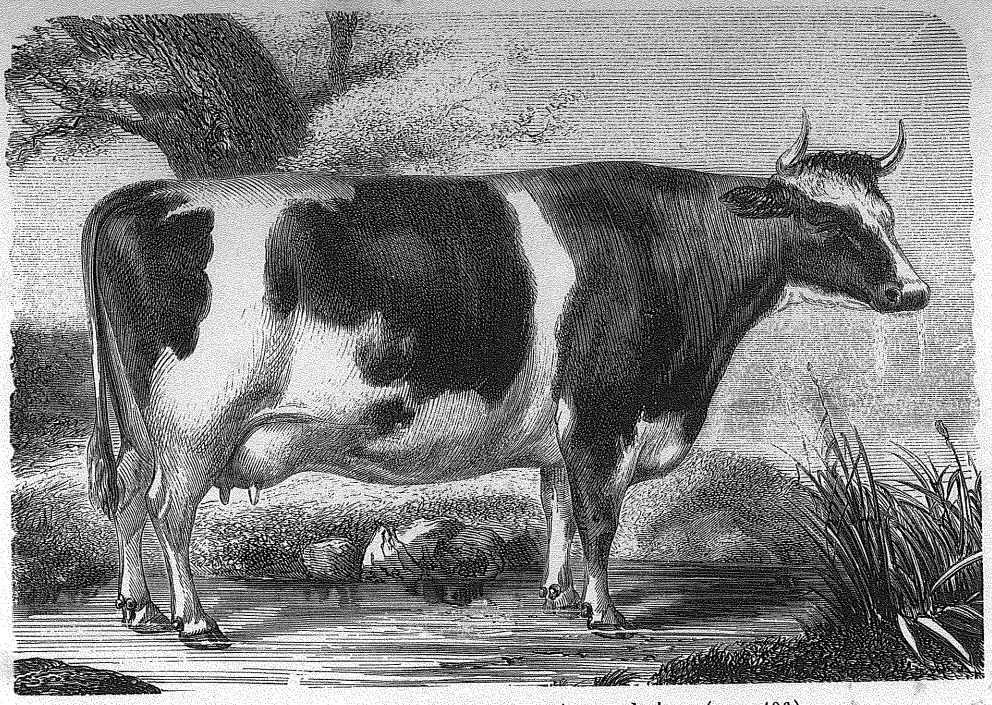

Fig. 23. — Vache durham-bretonne, 3/4 sang durham (page 126).

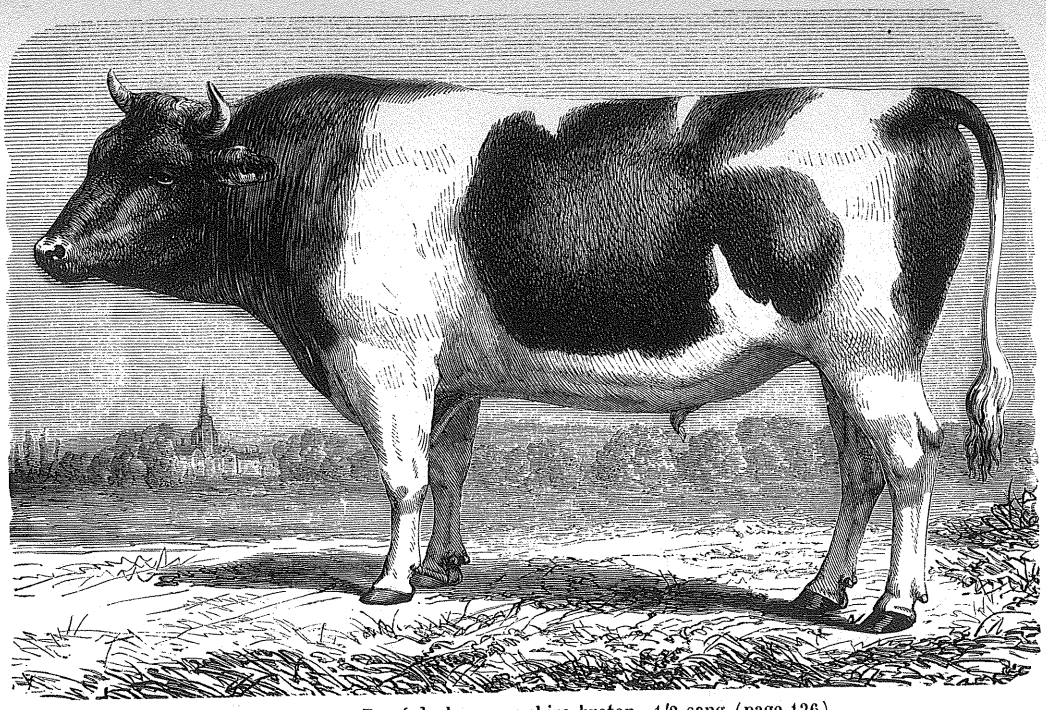

Fig. 24. — Bœuf durham - ayrshire-breton, 1/2 sang (page 126).